

BIM2Share presents: BIM2Share AutoDelivery & QA

BIM2Share AutoDelivery

Short introduction to BIM2Share AutoDelivery & QA

- ✓ BIM2Share AutoDelivery & QA is an additional module for automatic quality check of metadata and file deliveries in Byggeweb Project.
- ✓ Project participants can process and store their files locally on their computer / corporate server, project hotel or BIM server.
- ✓ AutoDelivery provides cost efficiency in the delivery of files / documents and reduces the cost of a project.
- ✓ In addition, AutoDelivery ensures that files and metadata are delivered correctly according to the document plan in the project.

What you need to be able to use AutoDelivery:

- ✓ You must be a user of Byggeweb Project.
- ✓ Rights to folder(s) in Byggeweb Project where the files are to be transferred.
- ✓ Completed document plan for check towards title block.
- ✓ Files to be checked / delivered

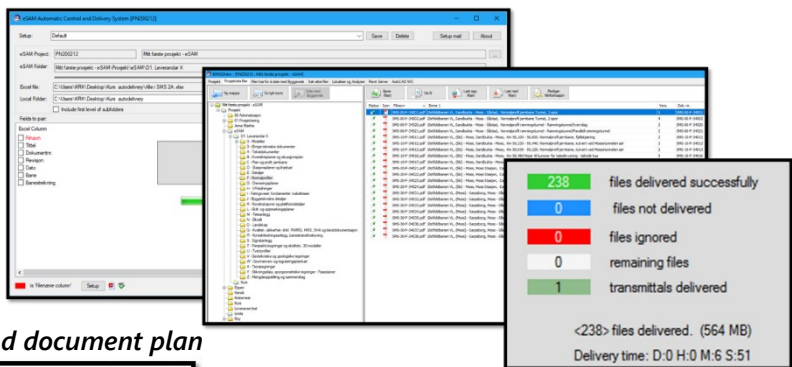

Quality check of title block (local files) and document plan

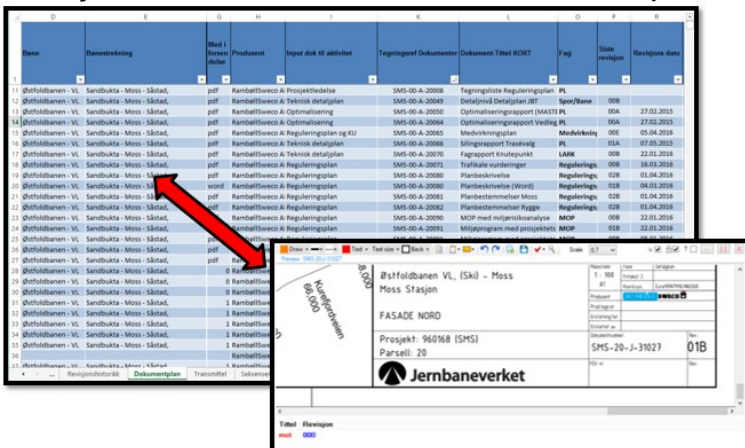

Control report with errors and deviations

| Filename | Size(MB) | Pages | Delivery folder | OC | PDF Checked | Sent Status | Titel | Dokumentnr. | Revisjon | Dato | Bane |
|--------------------|----------|-------|---|----|-------------|-------------|---|----------------|----------|------------|-----------------|
| SMS-20-O-34021.pdf | 3.04 | 1 | O - Landskap | | Acceptable | | Østfoldbanen VL (Ski) - Moss, Moss Stasjon, Km 59.425 - 60.230 Etablerings- og driftsvarsar | SMS-20-O-34021 | 00-1 | 04.11.2016 | Østfoldbanen VL |
| SMS-20-O-34022.pdf | 3.46 | 1 | O - Landskap | | Acceptable | | Østfoldbanen VL (Ski) - Moss, Moss Stasjon, Km 59.425 - 60.230 Kross røde | SMS-20-O-34022 | 00-1 | 04.11.2016 | Østfoldbanen VL |
| SMS-20-O-34023.pdf | 3.48 | 1 | O - Landskap | | Acceptable | | Østfoldbanen VL (Ski) - Moss, Moss Stasjon, Km 59.425 - 60.230 Snaesnett og snarvending | SMS-20-O-34023 | 00-1 | 04.11.2016 | Østfoldbanen VL |
| SMS-30-K-34150.pdf | 3.19 | 1 | X - Temalegninger | | Acceptable | | Østfoldbanen VL (Moss) - Sarpsborg, Moss - Sjøstad, Km 62.400 - 65.600 Forurensed grunn Dilling-Sjøstad 0-1 meter | SMS-30-K-34150 | 00-2 | 04.11.2016 | Østfoldbanen VL |
| SMS-30-K-34151.pdf | 3.17 | 1 | X - Temalegninger | | Acceptable | | Østfoldbanen VL (Moss) - Sarpsborg, Moss - Sjøstad, Km 62.400 - 65.600 Forurensed grunn Dilling-Sjøstad 1-2 meter | SMS-30-K-34151 | 00-2 | 04.11.2016 | Østfoldbanen VL |
| SMS-00-V-34000.pdf | 0.17 | 1 | V - Geotekniske og geologiske tegninger | | Check | | Østfoldbanen VL Sandbukta - Moss - Sjøstad, Stabilitetsakring tunnel Normalprofi dobbeltsporet tunnel | SMS-00-V-34000 | 00-1 | 07.10.2016 | Østfoldbanen VL |
| SMS-00-V-34001.pdf | 0.16 | 1 | V - Geotekniske og geologiske tegninger | | Check | | Østfoldbanen VL Sandbukta - Moss - Sjøstad, Stabilitetsakring tunnel - normalprofi enkeltsporet tunnel | SMS-00-V-34001 | 00-1 | 07.10.2016 | Østfoldbanen VL |
| SMS-20-O-34010.pdf | 0.81 | 1 | O - Landskap | | Check | | Østfoldbanen VL (Ski) - Moss, Moss Stasjon, Km 59.425 - 60.230 Snett 1-1, 6-6, 14-14 og 15-15 | SMS-20-O-34010 | 00-2 | 04.11.2016 | Østfoldbanen VL |
| SMS-20-K-34171.pdf | 1.11 | 1 | X - Temalegninger | | No Match | | Østfoldbanen VL (Ski) - Moss, Moss Stasjon, Km 59.550 - 59.750 Snaemteareal del 2/3 | SMS-20-K-34171 | 00-1 | 07.10.2016 | Østfoldbanen VL |
| SMS-20-K-34172.pdf | 0.22 | 1 | X - Temalegninger | | No Match | | Østfoldbanen VL (Ski) - Moss, Moss Stasjon, Km 59.760 - 60.000 Snaemteareal del 3/3 | SMS-20-K-34172 | 00-1 | 07.10.2016 | Østfoldbanen VL |
| SMS-20-K-34175.pdf | 0.07 | 1 | X - Temalegninger | | No Match | | Østfoldbanen VL (Ski) - Moss, Moss Stasjon, Km 59.425 - 60.230 Systemetsjema ventilasjon røstende gevinner | SMS-20-K-34175 | 00-1 | 07.10.2016 | Østfoldbanen VL |
| SMS-30-K-34001.pdf | 2.27 | 1 | K - Konstruksjoner og plattformdetaljer | | No Match | | Østfoldbanen VL (Moss) - Sarpsborg, Moss - Sjøstad, Km 60.230 - 66.400 Oversikt konstruksjoner | SMS-30-K-34001 | 00-1 | 04.11.2016 | Østfoldbanen VL |
| SMS-00-I-34301.pdf | 0.28 | 1 | I - Føringveier, fundamenter, kabeltraser | | No Text | | Østfoldbanen VL Sandbukta - Moss - Sjøstad, Km 56.065 - 66.450 Pripapp plantegning røjer for kabelkrysning | SMS-00-I-34301 | 00-2 | 04.11.2016 | Østfoldbanen VL |
| SMS-00-I-34371.pdf | 0.29 | 1 | I - Føringveier, fundamenter, kabeltraser | | No Text | | Østfoldbanen VL Sandbukta - Moss - Sjøstad, Km 56.065 - 66.450 Rabeakanaler - 1taps | SMS-00-I-34371 | 00-2 | 04.11.2016 | Østfoldbanen VL |
| SMS-00-I-34372.pdf | 0.32 | 1 | I - Føringveier, fundamenter, kabeltraser | | No Text | | Østfoldbanen VL Sandbukta - Moss - Sjøstad, Km 56.065 - 66.450 Rabeakanaler 2taps | SMS-00-I-34372 | 00-2 | 04.11.2016 | Østfoldbanen VL |

Errors in revision and document number will not be transferred:

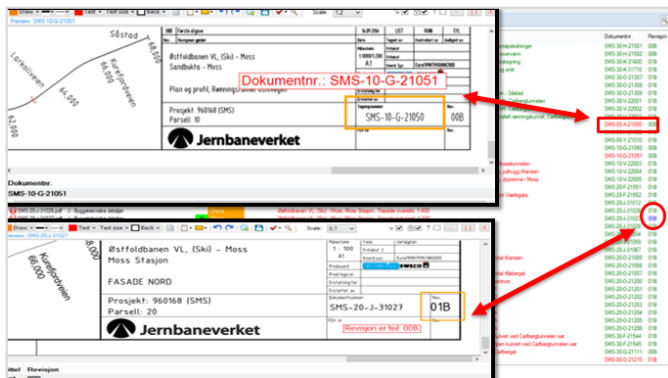

Direct feedback by email:

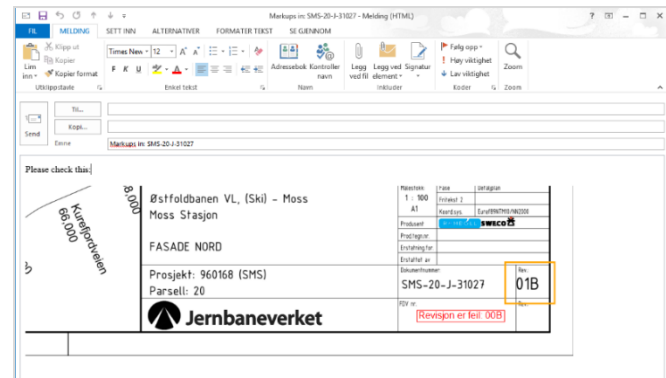

Benefits

- ✓ Connection with BIM2Share / Byggeweb
- ✓ Simple user interface
- ✓ Automatic transfer
- ✓ More efficient working methods
- ✓ Large time savings in delivery and control
- ✓ Good quality assurance, avoid errors in file deliveries



Do you want to know more about AutoDelivery & QA and other modules from BIM2Share?

Contact BIM2Share Support at support@bim2share.no or read more on our webpage: www.bim2share.no